

ROADWAY & STORM DRAINAGE NOTES

- 1 CAUTION: POTENTIAL UTILITY CONFLICT. CONTRACTOR TO FIELD VERIFY (POTHOLE) EXACT LOCATION AND DEPTH OF EXISTING UTILITY. SEE ORDER OF WORK IN THE SPECIFICATIONS.
- 2 EXISTING UTILITY TO BE REMOVED OR RELOCATED BY OTHERS. CONTRACTOR TO COORDINATE. SEE GENERAL NOTE 2, SHEET 2.
- 3 CONTRACTOR SHALL CONSTRUCT NEW MODULAR BLOCK WALL. SEE MODULAR BLOCK WALL DETAILS.
- 4 CONTRACTOR SHALL CONSTRUCT NEW SEGMENTAL CONCRETE WALL. SEE SEGMENTAL CONCRETE WALL DETAILS.
- 5 CONTRACTOR SHALL REMOVE AND WASTE HAUL EXISTING SIGN/POST/FENCE/GATE/RAILING PER THE SPECIFICATIONS. COORDINATE WITH PROPERTY OWNER(S).
- 6 CONTRACTOR SHALL PROTECT EXISTING CURB/SIDEWALK/LUMINAIRE/FENCE/ROCKERY/BUILDING & OVERHANG/LANDSCAPING/TREE DURING CONSTRUCTION.
- 7 CONTRACTOR SHALL FURNISH AND INSTALL TYPE 1 W-BEAM GUARDRAIL AND TYPE 1 ANCHOR PER WSDOT PLANS C-1 AND C-6.
- 8 CONTRACTOR SHALL ADJUST EXISTING CATCH BASIN TO GRADE AND FURNISH AND INSTALL NEW SOLID LID.
- 9 CONTRACTOR SHALL CONNECT NEW STORM DRAIN PIPE TO EXISTING CATCH BASIN. (CORE DRILL IF KNOCKOUT IS NOT PRESENT.)
- 10 CONTRACTOR SHALL DEMOLISH AND WASTEHAUL STRUCTURE PER THE SPECIFICATIONS.
- 11 CONTRACTOR SHALL REMOVE AND WASTEHAUL EXISTING STORM DRAINAGE STRUCTURE(S), CURB & GUTTER, SIDEWALK, PAVEMENT, ROCK WALL, PRECAST CURB, J-BOXES, WOOD STAIRS, METAL TUBE ENCLOSURE. THIS WORK TO BE INCLUDED IN REMOVAL OF STRUCTURES & OBSTRUCTIONS.
- 12 CONTRACTOR SHALL INSTALL ASPHALT CONCRETE SIDEWALK TRANSITION SECTION PER DETAIL SHEET 17.
- 13 CONTRACTOR SHALL ADJUST EXISTING STORM MANHOLE, CATCH BASIN, MONUMENT CASE, WATERVALVE BOX, POWER VAULT, AND/OR TRAFFIC BOX TO GRADE. UTILITY COMPANY TO ADJUST TELEPHONE MANHOLES, SANITARY SEWER MANHOLES, CLEANOUTS, AND GAS VALVES. CONTRACTOR TO COORDINATE. SEE GENERAL NOTE 2 SHEET 2.
- 14 CONTRACTOR SHALL REMOVE AND RELOCATE EXISTING MAILBOX(ES) PER POSTMASTER'S DIRECTION. SEE DETAIL SHEET 17.
- 15 CONTRACTOR SHALL FURNISH & INSTALL ROCK OUTFALL. SEE DETAIL SHEET 35.
- 16 CONTRACTOR SHALL FURNISH AND INSTALL NEW FENCE OR RAILING PER FENCE SCHEDULE, SHEET 18.
- 17 CONTRACTOR SHALL SAWCUT EXISTING ASPHALT PAVEMENT, SEAL JOINT (WHERE APPLICABLE) WITH AR4000W THEN APPLY SAND BLANKET TO THE SURFACE JOINT.
- 18 CONTRACTOR SHALL SAWCUT EXISTING CURB AND SIDEWALK TO NEAREST FULL JOINT AND PROVIDE CLEAN EDGE.
- 19 CONTRACTOR SHALL REMOVE AND RELOCATE EXISTING LIGHTING FOR SIGN AND COORDINATE WITH OWNER.
- 20 CONTRACTOR SHALL FURNISH AND INSTALL CEMENT CONCRETE DRIVEWAY REPAIR PER DETAILS SHEETS 19-21.
- 21 CONTRACTOR SHALL FURNISH AND INSTALL ASPHALT DRIVEWAY REPAIR PER DETAILS SHEETS 19-21.
- 22 CONTRACTOR SHALL FURNISH AND INSTALL CRUSHED ROCK DRIVEWAY REPAIR PER DETAILS SHEETS 19-21.
- 23 CONTRACTOR SHALL REMOVE AND REINSTALL/RELOCATE EXISTING FENCE. COORDINATE WITH PROPERTY OWNER AND ENGINEER.
- 24 CONTRACTOR SHALL CONNECT NEW STORM PIPE TO EXISTING STORM PIPE.
- 25 CONTRACTOR SHALL CONNECT EXISTING STORM PIPE TO NEW CATCH BASIN.
- 26 CONTRACTOR SHALL GRADE DITCH/SWALE.
- 27 CONTRACTOR SHALL FURNISH AND INSTALL CURB RAMP TYPE 1A, SEE DETAIL SHEET 16.
- 28 CONTRACTOR SHALL FURNISH AND INSTALL CURB RAMP TYPE 1B, SEE DETAIL SHEET 16.
- 29 CONTRACTOR SHALL FURNISH AND INSTALL CURB RAMP TYPE 2B (MODIFIED), SEE DETAIL SHEET 16.
- 30 CONTRACTOR SHALL FURNISH AND INSTALL EXTRUDED CEMENT CURB PER DETAIL SHEET 17. CONTRACTOR SHALL PAINT CURB IF MATCHING EXISTING PAINTED CURB.
- 31 CONTRACTOR SHALL SET NEW MONUMENT PER THE SPECIFICATIONS. FURNISH AND INSTALL NEW CASE AND COVER PER DETAIL SHEET 17.

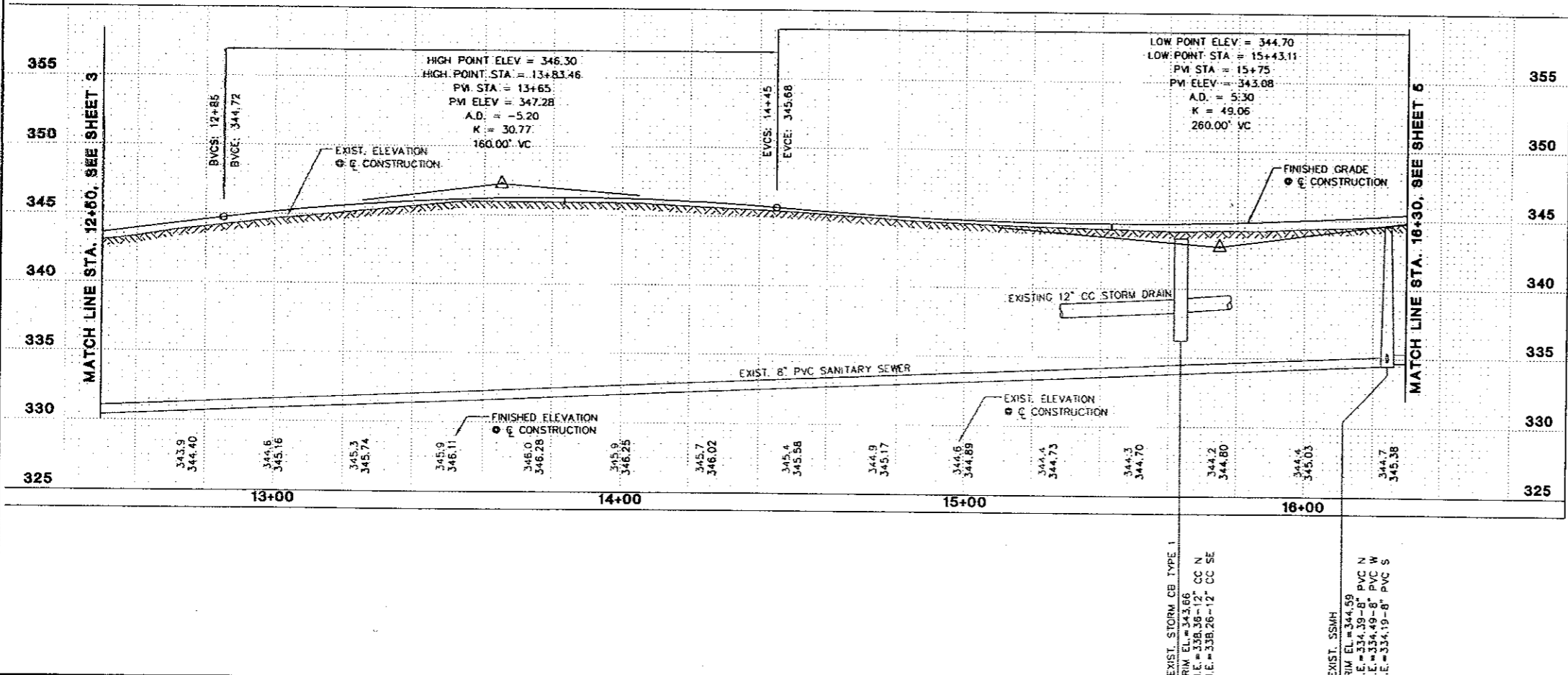

Gray & Osborne, Inc.
 CONSULTING ENGINEERS
 701 CENTER AVENUE NORTH SUITE 200
 SEATTLE, WASHINGTON 98109 • (206) 284-0880

DATE: JUN 2009	H: 1"=20'	SCALE: V: 1"=5'
DRAWN: B.D.C.	CHECKED: B.L.S.	APPROVED: T.J.O.

PRELIMINARY NOT FOR CONSTRUCTION	REVISION	DATE	APPD
	No.		

THOMAS J. OSBORNE
 WASHINGTON STATE PROFESSIONAL ENGINEER
 LICENSE NO. 22571

BRIAN L. SOUTHWINE
 WASHINGTON STATE PROFESSIONAL ENGINEER
 LICENSE NO. 22571

CITY OF EDGEWOOD
 CITY OF MILTON WASHINGTON
 PIERCE/KING COUNTY
**JOVITA BOULEVARD
 REALIGNMENT PROJECT**
 PLAN AND PROFILE

SHEET: 4
OF: XX
JOB NO.: 07692
DWG: PLAN2

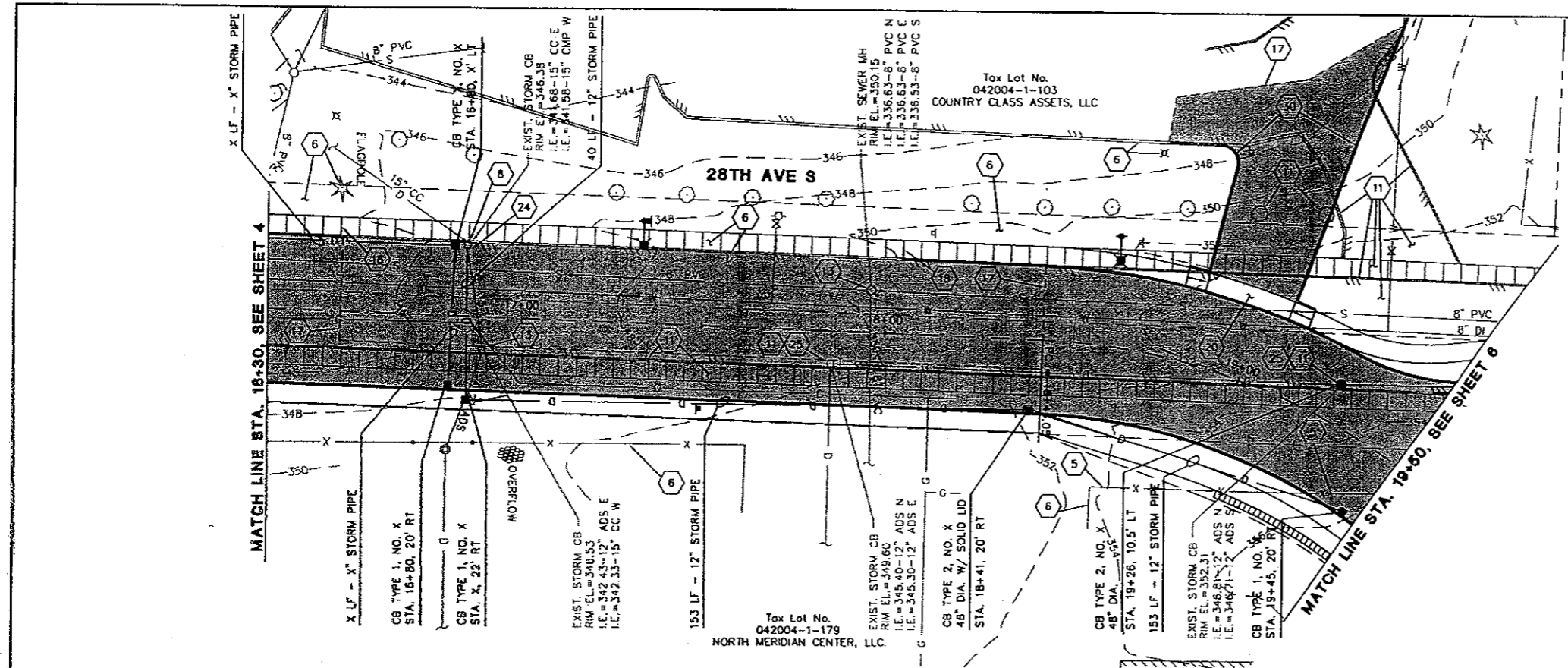

ROADWAY & STORM DRAINAGE NOTES

- 1 CAUTION: POTENTIAL UTILITY CONFLICT. CONTRACTOR TO FIELD VERIFY (POTHOLE) EXACT LOCATION AND DEPTH OF EXISTING UTILITY. SEE ORDER OF WORK IN THE SPECIFICATIONS.
- 2 EXISTING UTILITY TO BE REMOVED OR RELOCATED BY OTHERS. CONTRACTOR TO COORDINATE. SEE GENERAL NOTE 2, SHEET 2.
- 3 CONTRACTOR SHALL CONSTRUCT NEW MODULAR BLOCK WALL. SEE MODULAR BLOCK WALL DETAILS.
- 4 CONTRACTOR SHALL CONSTRUCT NEW SEGMENTAL CONCRETE WALL. SEE SEGMENTAL CONCRETE WALL DETAILS.
- 5 CONTRACTOR SHALL REMOVE AND WASTE HAUL EXISTING SIGN/POST/FENCE/GATE/RAILING PER THE SPECIFICATIONS. COORDINATE WITH PROPERTY OWNER(S).
- 6 CONTRACTOR SHALL PROTECT EXISTING CURB/SIDEWALK/LUMINAIRE/FENCE/ROCKERY/BUILDING & OVERHANG/LANDSCAPING/TREE DURING CONSTRUCTION.
- 7 CONTRACTOR SHALL FURNISH AND INSTALL TYPE 1 W-BEAM GUARDRAIL AND TYPE 1 ANCHOR PER WSDOT PLANS C-1 AND C-6.
- 8 CONTRACTOR SHALL ADJUST EXISTING CATCH BASIN TO GRADE AND FURNISH AND INSTALL NEW SOLID LID.
- 9 CONTRACTOR SHALL CONNECT NEW STORM DRAIN PIPE TO EXISTING CATCH BASIN. (CORE DRILL IF KNOCKOUT IS NOT PRESENT.)
- 10 CONTRACTOR SHALL DEMOLISH AND WASTEHAUL STRUCTURE PER THE SPECIFICATIONS.
- 11 CONTRACTOR SHALL REMOVE AND WASTEHAUL EXISTING STORM DRAINAGE STRUCTURE(S), CURB & GUTTER, SIDEWALK, PAVEMENT, ROCK WALL, PRECAST CURB, J-BOXES, WOOD STAIRS, METAL TUBE ENCLOSURE. THIS WORK TO BE INCLUDED IN REMOVAL OF STRUCTURES & OBSTRUCTIONS.
- 12 CONTRACTOR SHALL INSTALL ASPHALT CONCRETE SIDEWALK TRANSITION SECTION PER DETAIL SHEET 17.
- 13 CONTRACTOR SHALL ADJUST EXISTING STORM MANHOLE, CATCH BASIN, MONUMENT CASE, WATERVALVE BOX, POWER VAULT, AND/OR TRAFFIC BOX TO GRADE. UTILITY COMPANY TO ADJUST TELEPHONE MANHOLES, SANITARY SEWER MANHOLES, CLEANOUTS, AND GAS VALVES. CONTRACTOR TO COORDINATE. SEE GENERAL NOTE 2 SHEET 2.
- 14 CONTRACTOR SHALL REMOVE AND RELOCATE EXISTING MAILBOX(ES) PER POSTMASTER'S DIRECTION. SEE DETAIL SHEET 17.
- 15 CONTRACTOR SHALL FURNISH & INSTALL ROCK OUTFALL. SEE DETAIL SHEET 35.
- 16 CONTRACTOR SHALL FURNISH AND INSTALL NEW FENCE OR RAILING PER FENCE SCHEDULE, SHEET 18.
- 17 CONTRACTOR SHALL SAWCUT EXISTING ASPHALT PAVEMENT, SEAL JOINT (WHERE APPLICABLE) WITH AR4000W THEN APPLY SAND BLANKET TO THE SURFACE JOINT.
- 18 CONTRACTOR SHALL SAWCUT EXISTING CURB AND SIDEWALK TO NEAREST FULL JOINT AND PROVIDE CLEAN EDGE.
- 19 CONTRACTOR SHALL REMOVE AND RELOCATE EXISTING LIGHTING FOR SIGN AND COORDINATE WITH OWNER.
- 20 CONTRACTOR SHALL FURNISH AND INSTALL CEMENT CONCRETE DRIVEWAY REPAIR PER DETAILS SHEETS 19-21.
- 21 CONTRACTOR SHALL FURNISH AND INSTALL ASPHALT DRIVEWAY REPAIR PER DETAILS SHEETS 19-21.
- 22 CONTRACTOR SHALL FURNISH AND INSTALL CRUSHED ROCK DRIVEWAY REPAIR PER DETAILS SHEETS 19-21.
- 23 CONTRACTOR SHALL REMOVE AND REINSTALL/RELOCATE EXISTING FENCE. COORDINATE WITH PROPERTY OWNER AND ENGINEER.
- 24 CONTRACTOR SHALL CONNECT NEW STORM PIPE TO EXISTING STORM PIPE.
- 25 CONTRACTOR SHALL CONNECT EXISTING STORM PIPE TO NEW CATCH BASIN.
- 26 CONTRACTOR SHALL GRADE DITCH/SWALE.
- 27 CONTRACTOR SHALL FURNISH AND INSTALL CURB RAMP TYPE 1A, SEE DETAIL SHEET 16.
- 28 CONTRACTOR SHALL FURNISH AND INSTALL CURB RAMP TYPE 1B, SEE DETAIL SHEET 16.
- 29 CONTRACTOR SHALL FURNISH AND INSTALL CURB RAMP TYPE 2B (MODIFIED), SEE DETAIL SHEET 16.
- 30 CONTRACTOR SHALL FURNISH AND INSTALL EXTRUDED CEMENT CURB PER DETAIL SHEET 17. CONTRACTOR SHALL PAINT CURB IF MATCHING EXISTING PAINTED CURB.
- 31 CONTRACTOR SHALL SET NEW MONUMENT PER THE SPECIFICATIONS. FURNISH AND INSTALL NEW CASE AND COVER PER DETAIL, SHEET 17.

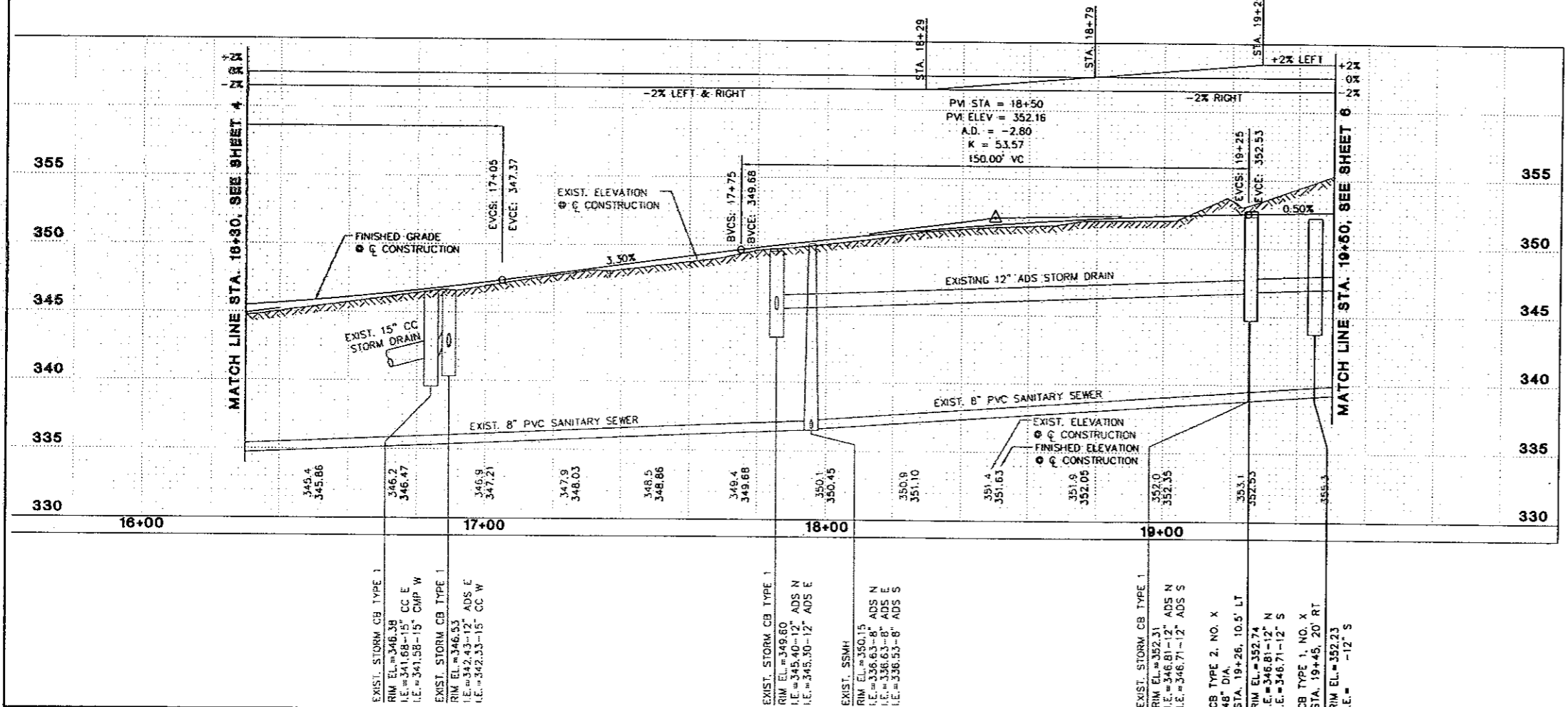

Gray & Osborne, Inc.
CONSULTING ENGINEERS
701 DEKTER AVENUE NORTH SUITE 200
SEATTLE, WASHINGTON 98109 • (206) 284-0860

DATE: JUN 2009	SCALE: H: 1"=20' V: 1"=5'	DRAWN: B.D.C.	CHECKED: B.L.S.	APPROVED: J.J.O.
----------------	------------------------------	---------------	-----------------	------------------

PRELIMINARY NOT FOR CONSTRUCTION	DATE	APPD
	REVISION	

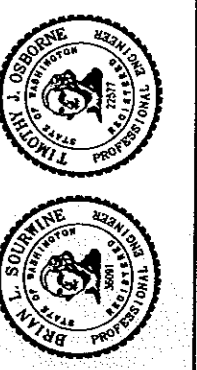

CITY OF EDGEWOOD
CITY OF MILTON
PIERCE/MING COUNTY WASHINGTON
JOVITA BOULEVARD
REALIGNMENT PROJECT
PLAN AND PROFILE

SHEET: 5
OF: XX
JOB NO.: 07692
DWG: PLAN3

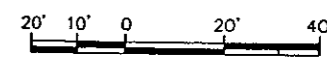
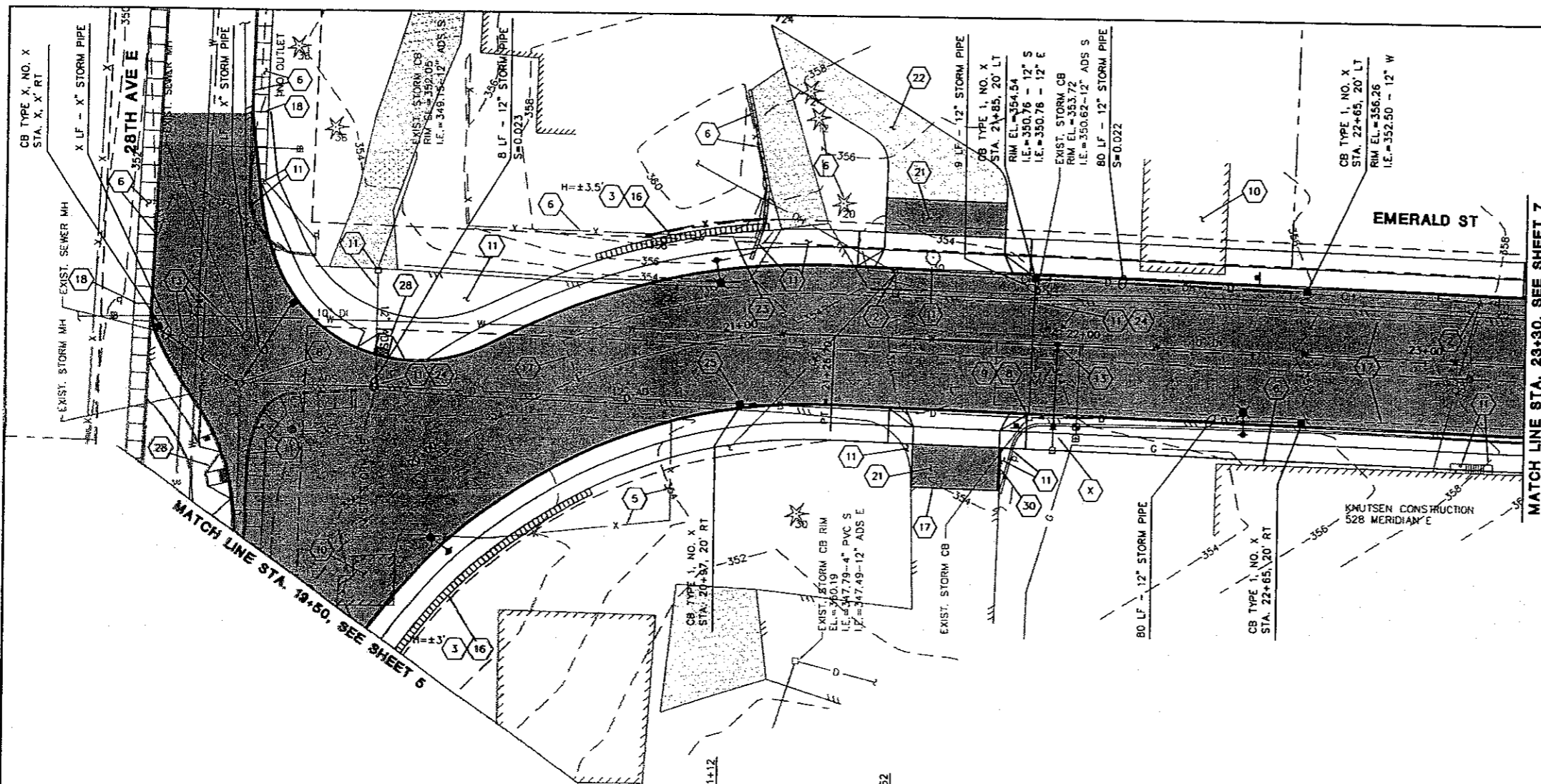

ROADWAY & STORM DRAINAGE NOTES

- 1 CAUTION: POTENTIAL UTILITY CONFLICT. CONTRACTOR TO FIELD VERIFY (POTHOLE) EXACT LOCATION AND DEPTH OF EXISTING UTILITY. SEE ORDER OF WORK IN THE SPECIFICATIONS.
- 2 EXISTING UTILITY TO BE REMOVED OR RELOCATED BY OTHERS. CONTRACTOR TO COORDINATE. SEE GENERAL NOTE 2, SHEET 2.
- 3 CONTRACTOR SHALL CONSTRUCT NEW MODULAR BLOCK WALL. SEE MODULAR BLOCK WALL DETAILS.
- 4 CONTRACTOR SHALL CONSTRUCT NEW SEGMENTAL CONCRETE WALL. SEE SEGMENTAL CONCRETE WALL DETAILS.
- 5 CONTRACTOR SHALL REMOVE AND WASTE HAUL EXISTING SIGN/POST/FENCE/GATE/RAILING PER THE SPECIFICATIONS. COORDINATE WITH PROPERTY OWNER(S).
- 6 CONTRACTOR SHALL PROTECT EXISTING CURB/SIDEWALK/LUMINAIRE/FENCE/ROCKERY/BUILDING & OVERHANG/LANDSCAPING/TREE DURING CONSTRUCTION.
- 7 CONTRACTOR SHALL FURNISH AND INSTALL TYPE 1 W-BEAM GUARDRAIL AND TYPE 1 ANCHOR PER WSDOT PLANS C-1 AND C-6.
- 8 CONTRACTOR SHALL ADJUST EXISTING CATCH BASIN TO GRADE AND FURNISH AND INSTALL NEW SOLID LID.
- 9 CONTRACTOR SHALL CONNECT NEW STORM DRAIN PIPE TO EXISTING CATCH BASIN. (CORE DRILL IF KNOCKOUT IS NOT PRESENT.)
- 10 CONTRACTOR SHALL DEMOLISH AND WASTEHAUL STRUCTURE PER THE SPECIFICATIONS.
- 11 CONTRACTOR SHALL REMOVE AND WASTEHAUL EXISTING STORM DRAINAGE STRUCTURE(S), CURB & GUTTER, SIDEWALK, PAVEMENT, ROCK WALL, PRECAST CURB, J-BOXES, WOOD STAIRS, METAL TUBE ENCLOSURE. THIS WORK TO BE INCLUDED IN REMOVAL OF STRUCTURES & OBSTRUCTIONS.
- 12 CONTRACTOR SHALL INSTALL ASPHALT CONCRETE SIDEWALK TRANSITION SECTION PER DETAIL SHEET 17.
- 13 CONTRACTOR SHALL ADJUST EXISTING STORM MANHOLE, CATCH BASIN, MONUMENT CASE, WATERVALVE BOX, POWER VAULT, AND/OR TRAFFIC BOX TO GRADE. UTILITY COMPANY TO ADJUST TELEPHONE MANHOLES, SANITARY SEWER MANHOLES, CLEANOUTS, AND GAS VALVES. CONTRACTOR TO COORDINATE. SEE GENERAL NOTE 2 SHEET 2.
- 14 CONTRACTOR SHALL REMOVE AND RELOCATE EXISTING MAILBOX(ES) PER POSTMASTER'S DIRECTION. SEE DETAIL SHEET 17.
- 15 CONTRACTOR SHALL FURNISH & INSTALL ROCK OUTFALL. SEE DETAIL SHEET 35.
- 16 CONTRACTOR SHALL FURNISH AND INSTALL NEW FENCE OR RAILING PER FENCE SCHEDULE, SHEET 18.
- 17 CONTRACTOR SHALL SAWCUT EXISTING ASPHALT PAVEMENT. SEAL JOINT (WHERE APPLICABLE) WITH AR4000W THEN APPLY SAND BLANKET TO THE SURFACE JOINT.
- 18 CONTRACTOR SHALL SAWCUT EXISTING CURB AND SIDEWALK TO NEAREST FULL JOINT AND PROVIDE CLEAN EDGE.
- 19 CONTRACTOR SHALL REMOVE AND RELOCATE EXISTING LIGHTING FOR SIGN AND COORDINATE WITH OWNER.
- 20 CONTRACTOR SHALL FURNISH AND INSTALL CEMENT CONCRETE DRIVEWAY REPAIR PER DETAILS SHEETS 19-21.
- 21 CONTRACTOR SHALL FURNISH AND INSTALL ASPHALT DRIVEWAY REPAIR PER DETAILS SHEETS 19-21.
- 22 CONTRACTOR SHALL FURNISH AND INSTALL CRUSHED ROCK DRIVEWAY REPAIR PER DETAILS SHEETS 19-21.
- 23 CONTRACTOR SHALL REMOVE AND REINSTALL/RELOCATE EXISTING FENCE. COORDINATE WITH PROPERTY OWNER AND ENGINEER.
- 24 CONTRACTOR SHALL CONNECT NEW STORM PIPE TO EXISTING STORM PIPE.
- 25 CONTRACTOR SHALL CONNECT EXISTING STORM PIPE TO NEW CATCH BASIN.
- 26 CONTRACTOR SHALL GRADE DITCH/SWALE.
- 27 CONTRACTOR SHALL FURNISH AND INSTALL CURB RAMP TYPE 1A, SEE DETAIL SHEET 16.
- 28 CONTRACTOR SHALL FURNISH AND INSTALL CURB RAMP TYPE 1B, SEE DETAIL SHEET 16.
- 29 CONTRACTOR SHALL FURNISH AND INSTALL CURB RAMP TYPE 2B (MODIFIED), SEE DETAIL SHEET 16.
- 30 CONTRACTOR SHALL FURNISH AND INSTALL EXTRUDED CEMENT CURB PER DETAIL SHEET 17. CONTRACTOR SHALL PAINT CURB IF MATCHING EXISTING PAINTED CURB.
- 31 CONTRACTOR SHALL SET NEW MONUMENT PER THE SPECIFICATIONS. FURNISH AND INSTALL NEW CASE AND COVER PER DETAIL, SHEET 17.

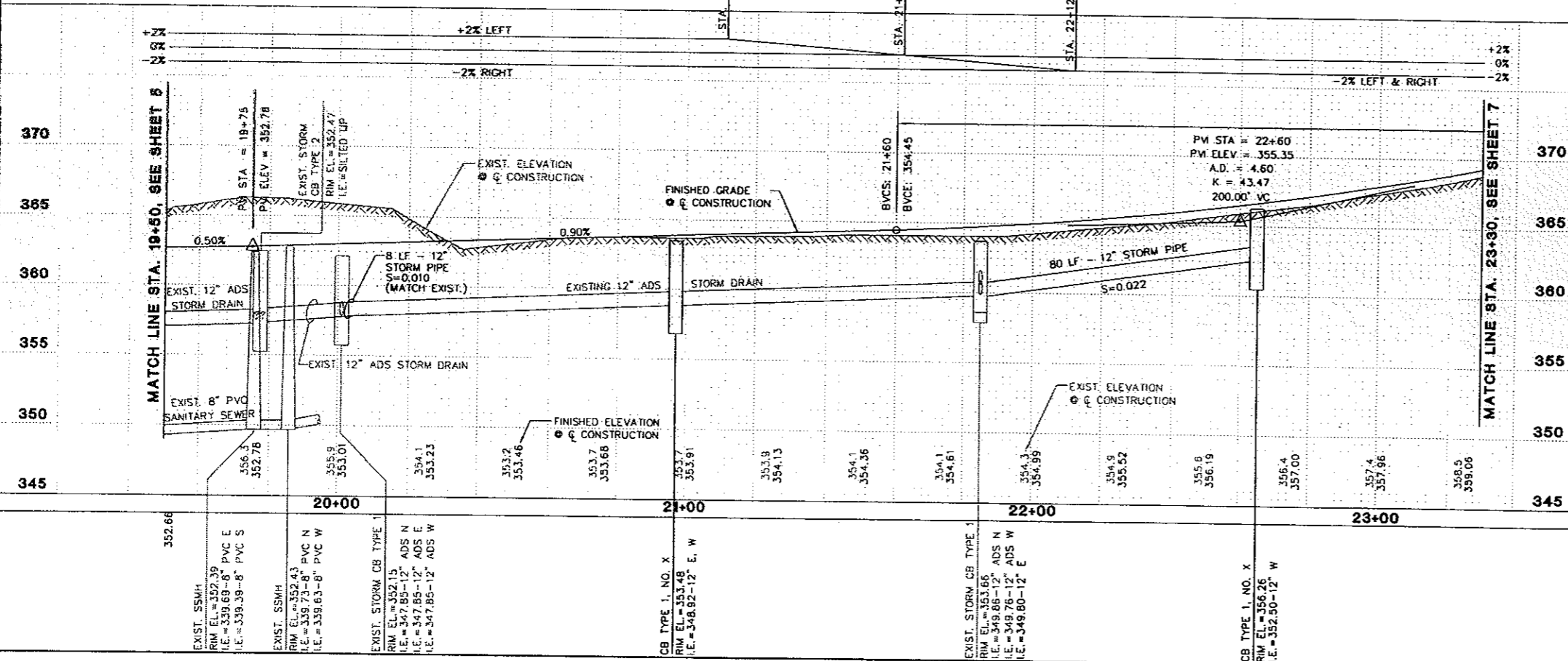

Gray & Osborne, Inc.
CONSULTING ENGINEERS
701 DEWEY AVENUE NORTH SUITE 200
SEATTLE, WASHINGTON 98109 • (206) 284-0860

DATE: JUN 2009
SCALE: H: 1"=20'
V: 1"=5'
DRAWN: B.D.C.
CHECKED: B.L.S.
APPROVED: T.J.O.

NO.	REVISION	DATE	APPD.



CITY OF EDGEWOOD
CITY OF MILTON
PIERCE/KING COUNTY WASHINGTON
JOVITA BOULEVARD
REALIGNMENT PROJECT
PLAN AND PROFILE

SHEET: **6**
OF: **XX**
JOB NO.: 07692
DWG: PLAN4

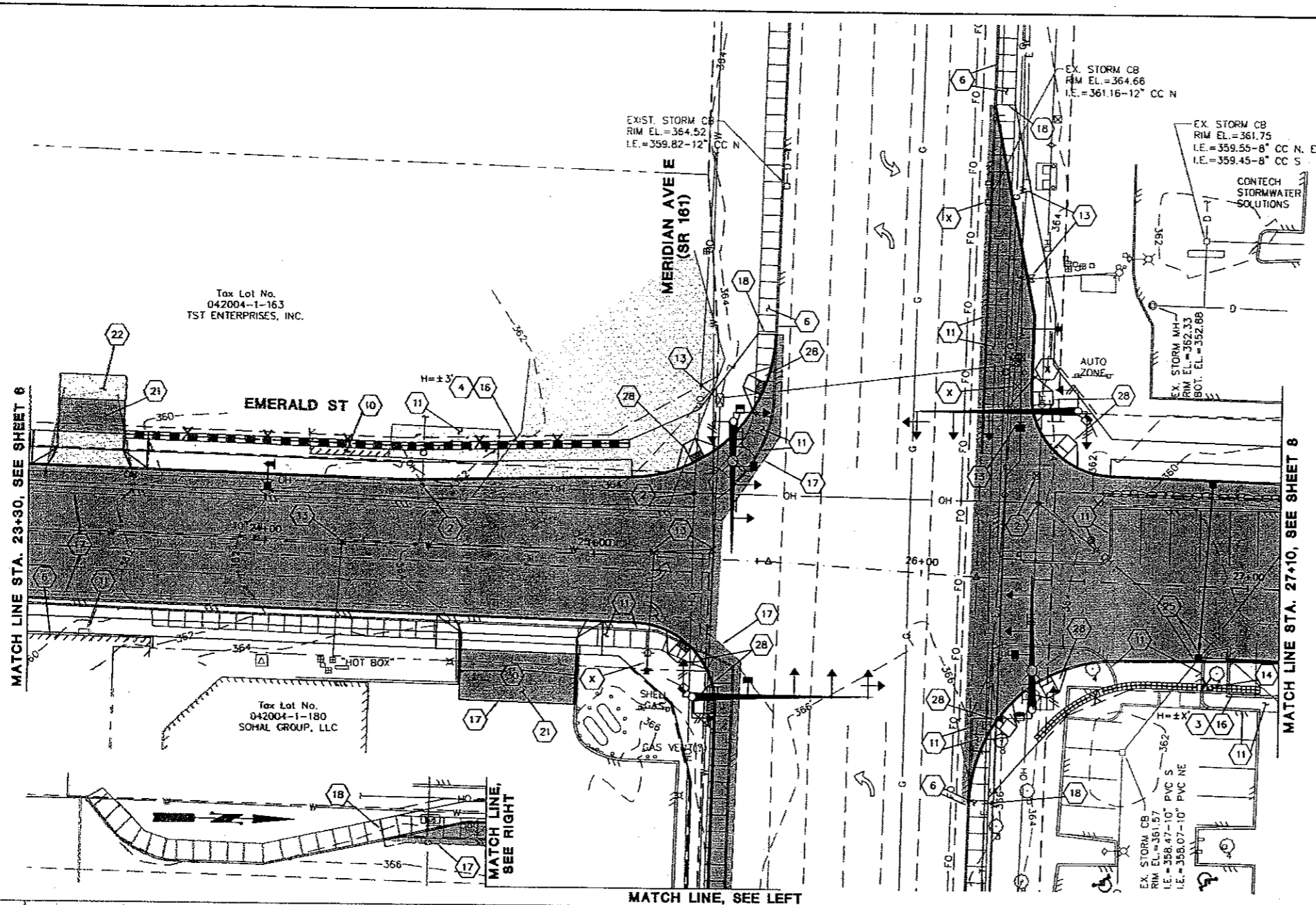

ROADWAY & STORM DRAINAGE NOTES

- 1 CAUTION: POTENTIAL UTILITY CONFLICT. CONTRACTOR TO FIELD VERIFY (POTHOLE) EXACT LOCATION AND DEPTH OF EXISTING UTILITY. SEE ORDER OF WORK IN THE SPECIFICATIONS.
- 2 EXISTING UTILITY TO BE REMOVED OR RELOCATED BY OTHERS. CONTRACTOR TO COORDINATE. SEE GENERAL NOTE 2, SHEET 2.
- 3 CONTRACTOR SHALL CONSTRUCT NEW MODULAR BLOCK WALL. SEE MODULAR BLOCK WALL DETAILS.
- 4 CONTRACTOR SHALL CONSTRUCT NEW SEGMENTAL CONCRETE WALL. SEE SEGMENTAL CONCRETE WALL DETAILS.
- 5 CONTRACTOR SHALL REMOVE AND WASTE HAUL EXISTING SIGN/POST/FENCE/GATE/RAILING PER THE SPECIFICATIONS. COORDINATE WITH PROPERTY OWNER(S).
- 6 CONTRACTOR SHALL PROTECT EXISTING CURB/SIDEWALK/LUMINAIRE/FENCE/ROCKERY/BUILDING & OVERHANG/LANDSCAPING/TREE DURING CONSTRUCTION.
- 7 CONTRACTOR SHALL FURNISH AND INSTALL TYPE 1 W-BEAM GUARDRAIL AND TYPE 1 ANCHOR PER WSDOT PLANS C-1 AND C-6.
- 8 CONTRACTOR SHALL ADJUST EXISTING CATCH BASIN TO GRADE AND FURNISH AND INSTALL NEW SOLID LID.
- 9 CONTRACTOR SHALL CONNECT NEW STORM DRAIN PIPE TO EXISTING CATCH BASIN. (CORE DRILL IF KNOCKOUT IS NOT PRESENT.)
- 10 CONTRACTOR SHALL DEMOLISH AND WASTEHAUL STRUCTURE PER THE SPECIFICATIONS.
- 11 CONTRACTOR SHALL REMOVE AND WASTEHAUL EXISTING STORM DRAINAGE STRUCTURE(S), CURB & GUTTER, SIDEWALK, PAVEMENT, ROCK WALL, PRECAST CURB, J-BOXES, WOOD STAIRS, METAL TUBE ENCLOSURE. THIS WORK TO BE INCLUDED IN REMOVAL OF STRUCTURES & OBSTRUCTIONS.
- 12 CONTRACTOR SHALL INSTALL ASPHALT CONCRETE SIDEWALK TRANSITION SECTION PER DETAIL SHEET 17.
- 13 CONTRACTOR SHALL ADJUST EXISTING STORM MANHOLE, CATCH BASIN, MONUMENT CASE, WATERVALVE BOX, POWER VAULT, AND/OR TRAFFIC BOX TO GRADE. UTILITY COMPANY TO ADJUST TELEPHONE MANHOLES, SANITARY SEWER MANHOLES, CLEANOUTS, AND GAS VALVES. CONTRACTOR TO COORDINATE. SEE GENERAL NOTE 2 SHEET 2.
- 14 CONTRACTOR SHALL REMOVE AND RELOCATE EXISTING MAILBOX(ES) PER POSTMASTER'S DIRECTION. SEE DETAIL SHEET 17.
- 15 CONTRACTOR SHALL FURNISH & INSTALL ROCK OUTFALL. SEE DETAIL SHEET 35.
- 16 CONTRACTOR SHALL FURNISH AND INSTALL NEW FENCE OR RAILING PER FENCE SCHEDULE, SHEET 18.
- 17 CONTRACTOR SHALL SAWCUT EXISTING ASPHALT PAVEMENT, SEAL JOINT (WHERE APPLICABLE) WITH AR4000W THEN APPLY SAND BLANKET TO THE SURFACE JOINT.
- 18 CONTRACTOR SHALL SAWCUT EXISTING CURB AND SIDEWALK TO NEAREST FULL JOINT AND PROVIDE CLEAN EDGE.
- 19 CONTRACTOR SHALL REMOVE AND RELOCATE EXISTING LIGHTING FOR SIGN AND COORDINATE WITH OWNER.
- 20 CONTRACTOR SHALL FURNISH AND INSTALL CEMENT CONCRETE DRIVEWAY REPAIR PER DETAILS SHEETS 19-21.
- 21 CONTRACTOR SHALL FURNISH AND INSTALL ASPHALT DRIVEWAY REPAIR PER DETAILS SHEETS 19-21.
- 22 CONTRACTOR SHALL FURNISH AND INSTALL CRUSHED ROCK DRIVEWAY REPAIR PER DETAILS SHEETS 19-21.
- 23 CONTRACTOR SHALL REMOVE AND REINSTALL/RELOCATE EXISTING FENCE. COORDINATE WITH PROPERTY OWNER AND ENGINEER.
- 24 CONTRACTOR SHALL CONNECT NEW STORM PIPE TO EXISTING STORM PIPE.
- 25 CONTRACTOR SHALL CONNECT EXISTING STORM PIPE TO NEW CATCH BASIN.
- 26 CONTRACTOR SHALL GRADE DITCH/SWALE.
- 27 CONTRACTOR SHALL FURNISH AND INSTALL CURB RAMP TYPE 1A, SEE DETAIL SHEET 16.
- 28 CONTRACTOR SHALL FURNISH AND INSTALL CURB RAMP TYPE 1B, SEE DETAIL SHEET 16.
- 29 CONTRACTOR SHALL FURNISH AND INSTALL CURB RAMP TYPE 2B (MODIFIED), SEE DETAIL SHEET 16.
- 30 CONTRACTOR SHALL FURNISH AND INSTALL EXTRUDED CEMENT CURB PER DETAIL SHEET 17. CONTRACTOR SHALL PAINT CURB IF MATCHING EXISTING PAINTED CURB.
- 31 CONTRACTOR SHALL SET NEW MONUMENT PER THE SPECIFICATIONS. FURNISH AND INSTALL NEW CASE AND COVER PER DETAIL, SHEET 17.

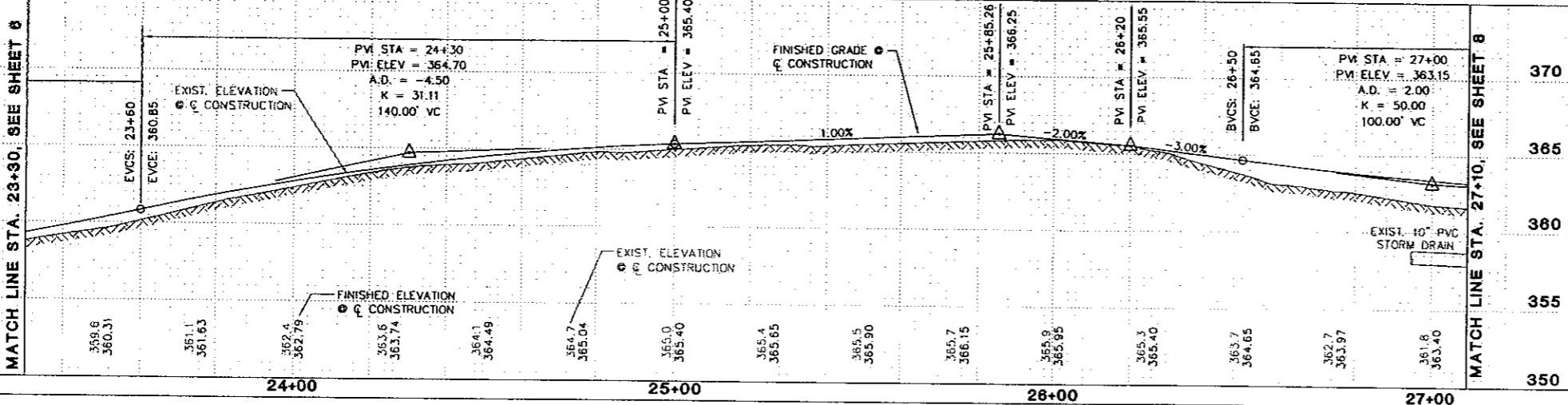

Tax Lot No.
042004-1-163
TST ENTERPRISES, INC.

Tax Lot No.
042004-1-180
SOHAL GROUP, LLC

Gray & Osborne, Inc.
CONSULTING ENGINEERS
701 CENTER AVENUE NORTH, SUITE 200
SEATTLE, WASHINGTON 98109 (206) 264-0860

DATE: JUN 2009
SCALE: H: 1"=20'
V: 1"=5'
DRAWN: B.D.C.
CHECKED: B.L.S.
APPROVED: T.J.O.

PRELIMINARY
NOT FOR
CONSTRUCTION

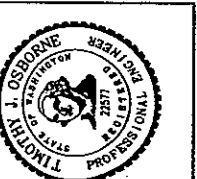

CITY OF EDGEWOOD
CITY OF MILTON
PIERCE/KING COUNTY WASHINGTON
JOVITA BOULEVARD
REALIGNMENT PROJECT
PLAN AND PROFILE

SHEET: 7
OF: XX
JOB NO.: 07692
DWG: PLANS