

# **WSDOT SR 161 Widening Project Construction Schedule**

---

## **Work for the week of 10/3/11 is as follows.**

- The contractor completed the installation of the Class A Construction Signs with the exception of the two Jobs Now Signs.
- Began the installation of the Temporary Erosion and Sediment Control items for Stage 1 (16<sup>th</sup> to Milton Way).

## **For the week of 10/10/11 they have scheduled the following work.**

- Continue with the installation of the Temporary Erosion and Sediment Control items for Stage 1.
- Begin clearing operations at pond C. (See attached vicinity map).
- Possibly begin the installation of the outfall from pond C to Surprise Lake.

T.20N. R.4E. W.M.

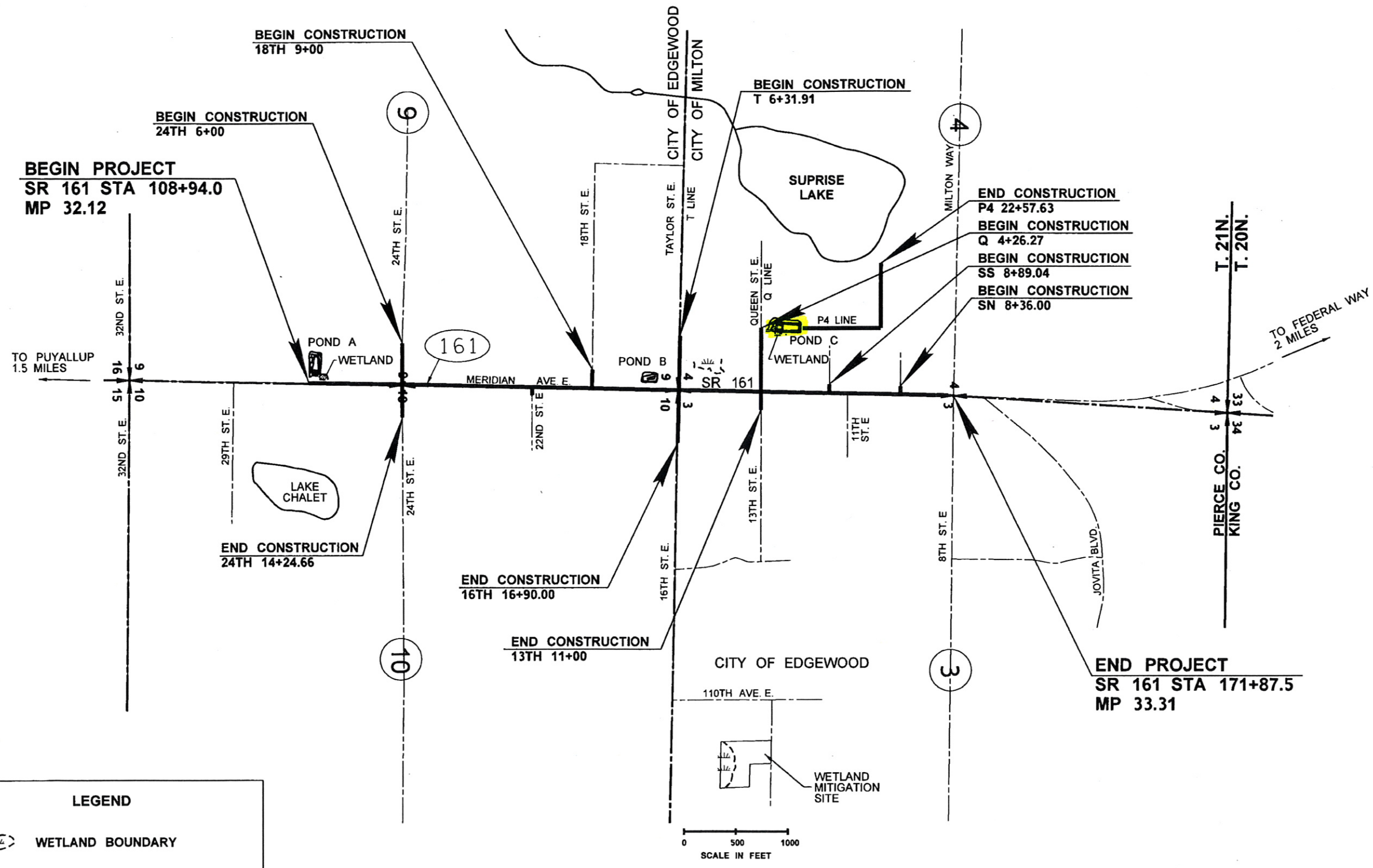

**LEGEND**

WETLAND BOUNDARY

FILE NAME: G:\SR161 XL2431 36th to Milton - Widening\08 Project Data\PS&EXL2431_PS_VM.dgn		REGION NO. STATE		FED.AID PROJ.NO.				SR 161 24TH ST E TO MILTON WAY WIDENING VICINITY MAP		Plot 2		
TIME: 12:09:05 PM	DATE: 12/3/2010	10	WASH	LOCATION NO.						PLAN REF NO	VM2	
PLOTTED BY: HallfoM	DESIGNED BY:	JOB NUMBER		DATE		DATE		SHEET 3 OF 533 SHEETS				
ENTERED BY:	CHECKED BY:	CONTRACT NO.		DATE		DATE						
PROJ. ENGR. B. ELLIOTT, P.E.	REGIONAL ADM. K. DAYTON, P.E.	REVISION	DATE	BY								