

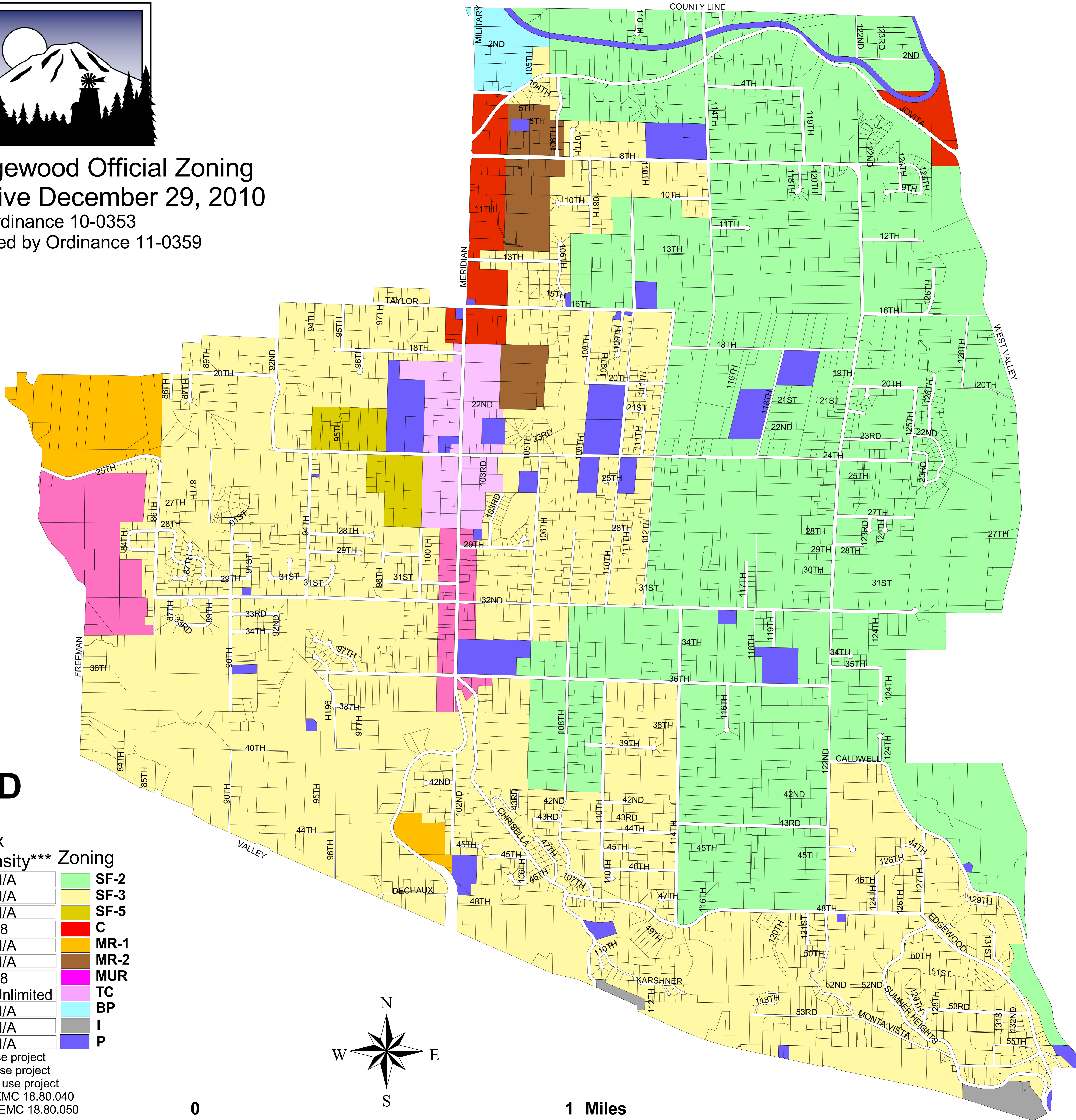

# City of Edgewood Official Zoning Map Effective December 29, 2010

Amended by Ordinance 10-0353  
Legend Amended by Ordinance 11-0359



## LEGEND

Min. Density*	Max Density**	Max Density***	Zoning
1****	2****	N/A	SF-2
1****	3****	N/A	SF-3
2.5****	5****	N/A	SF-5
12	N/A	48	C
N/A	4*****	N/A	MR-1
N/A	8*****	N/A	MR-2
10	24	48	MUR
16	48	Unlimited	TC
N/A	N/A	N/A	BP
N/A	N/A	N/A	I
N/A	N/A	N/A	P

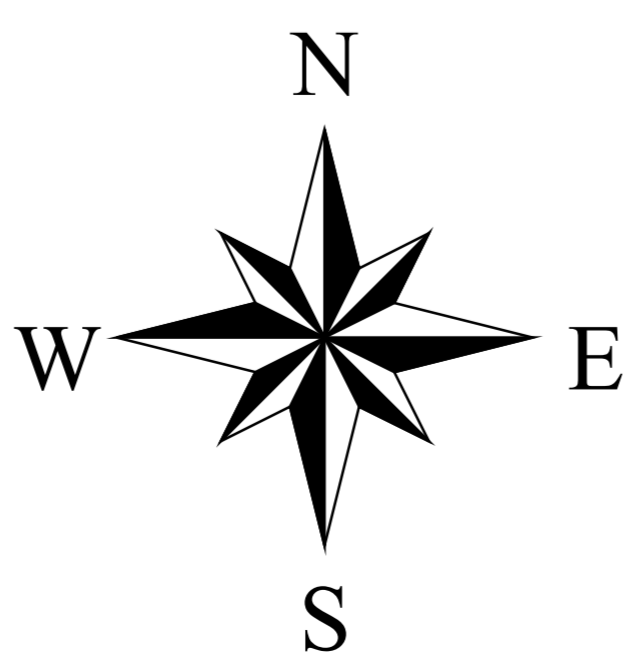

1 Miles

DISCLAIMER: The City of Edgewood makes no claims concerning the accuracy of this map nor assumes any liability resulting from the use of the information hereon.

\* Minimum density for a single use project  
 \*\*Maximum density for a single use project  
 \*\*\* Maximum density for a mixed use project  
 \*\*\*\*Density described further in EMC 18.80.040  
 \*\*\*\*\*Density described further in EMC 18.80.050